

Course overview

This 80-plus-case, two-day course, led by **Professor Elizabeth Morris, Memorial Sloan Kettering Cancer Centre** is designed to provide practicing radiologists with an intensive, hands-on experience in reading breast MRI. Throughout the two-day program participants will develop their interpretive skills through extensive case reviews at individual work stations. In addition, hands-on MRI guided biopsy workshops will provide training in safe and accurate MRI guided biopsy techniques.

Travel and Accommodation

Special Rates of \$250 single, \$280 double have been negotiated at the Park Hyatt Hotel, 1 Parliament Square, Melbourne. Phone (03) 9224 1234 to make your reservation and quote Breast MRI conference. Shuttle bus will be available between the Park Hyatt Hotel and Melbourne Business Centre 6–8am; 5–6:30pm; 7:30–8:30pm.

Course Fees

\$5,000 AUD full registration (inc GST)

Program objectives

At the conclusion of this conference, participants will be able to:

1. Learn imaging protocols and techniques to produce high quality breast MR images in keeping with current recommended standards
2. Accurately and efficiently interpret and report on breast MR exams in accordance with the ACR BI-RADS® MRI module
3. Use breast MRI guided biopsy tools effectively and safely
4. Gain an understanding of the use of CAD in reporting Breast MRI

Participants will spend the first evening with applications specialists from Imaxeon learning how to use MRI CAD (MERGE Healthcare formerly ConfirmaCADSTREAM) Participants will then work at their own pace through the cases using individual workstations and have the opportunity to ask for assistance from the faculty of experts.

Registration

Please complete enclosed brochure and return it to the address overleaf. Registration only confirmed on receipt of the fee. Places are strictly limited to 30.

Cancellation

Cancellations prior to July 20 will incur a \$50 handling fee. After July 20, cancellation will incur a 25% surcharge.

Who Should Attend?

Preference will be given to Radiologists in current practice with knowledge of breast imaging and some experience of breast MRI.

Conference Enquiries

Kathy Nightingale TNI
kathyn@tni-australia.com
BreastMRIMelbourne@gmail.com

Ph: +61 3 9431 5676
Fax: +61 3 9431 6747

Major Sponsor



Distributors of CADSTREAM

CME

Attendees who complete a minimum of 80 cases will be awarded 30 points towards the RANZCR CPD Program

VENUE

MELBOURNE BUSINESS SCHOOL
200 Leicester Street
Carlton VIC 3053

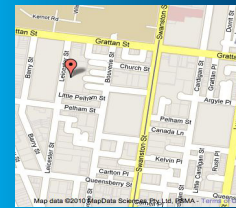

FACULTY

Professor Elizabeth Morris
Memorial Sloan Kettering
Cancer Centre, New York

Dr Arlene Mou
The Royal Melbourne
Hospital

Dr James Bowden
The Royal Melbourne
Hospital

Dr Clair Shadboldt
Alfred Hospital & Peter
Mac Cancer Centre

Course Director
Dr Allison Rose

The Royal Melbourne
Hospital

DATE
August 20-22
2010

Advance Notice and Registration



The Royal Melbourne
Hospital



Breast MRI

Course

Melbourne
August 20-22

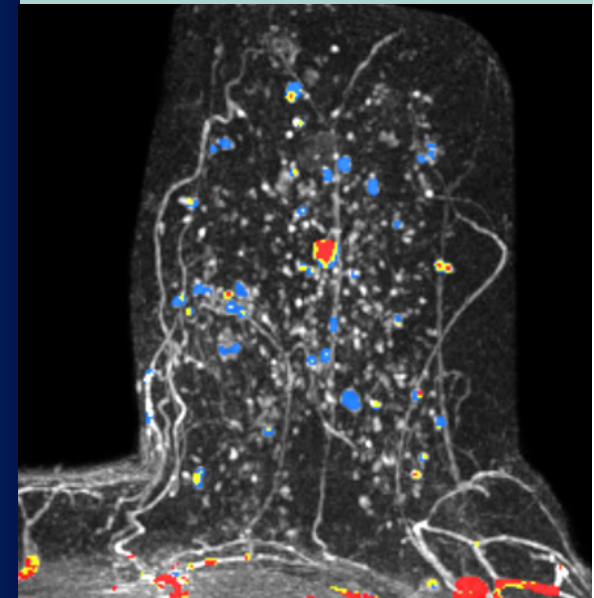

Major Sponsor



Distributors of CADSTREAM

SIEMENS HOLOGIC™ IMAXEON

Registration & Payment Details

LIMITED TO 30 PLACES

(Payment must accompany registration.)

Places only confirmed on receipt of full fee.)

Title: First Name:.....

Last Name:.....

Position:.....

Organisation:.....

Department:.....

Mailing address:.....

.....

City:.....

State:..... Postcode:.....

Country:.....

Bus Ph:().....

Mobile:.....

Fax:.....

Email:

Credit Card:

() Mastercard () Visa

...../...../...../.....

3-digit validation Expiry:/.....

Name on Card:

.....

Amount A\$5,000 (incl GST)

() **Yes, please put me on the priority list for the next course to be held Spring 2010**

Completed forms should be returned to TNI via:

Fax: (03) 9431 6747

Email: kathyn@tni-australia.com

Mail: 9 Hawkhurst Court, Eltham Vic 3095 Australia.

Phone: (03) 9431 5676

Places only confirmed on receipt of full payment. Please read cancellation policy.

Program

Night Before-August 20

6-7:30pm. Workstation Refresher Session

Venue closes at 8.00pm

Day 1 August 21

7:00-8:00am. Registration and Continental Breakfast

8:00-8:15am. Overview of Breast MRI Program

8:15-8:45am. Lecture: A Practical Approach to Image Interpretation (Morris)

8:45-9:00am. Bi-RADS® classification (Morris)

9:00-10:30am. Case Review Session 1

10:30-11:00am. BREAK

11:00-12:30pm. Case Review Session 2

12:30-1:30pm. LUNCH

1:30-3:00pm. Case Review Session 3

3:00-3:30pm. Lecture. Acquisition of a High Quality Study (Morris)

3:30pm-4:00pm BREAK

4:00-5:30pm Case Review Session 4

End of Day 1 Program

Optional time for case review

Venue closes at 8.00pm

Day 2 August 22

7:00-8:30 am. Optional time for case review

8:30-9:00am. MR Guided Interventional Procedures (Morris)

9:00-10:30am. MR Guided Intervention Workshop

10:30-11:00am. BREAK

11:00-12:30pm. Case Review Session 5

12:30-1:30pm. LUNCH

1:30-3:30pm. Case Review Session 6

3:30-4:00pm. BREAK

4:00-5:00pm. Question & Answer Session

Program Close

